

HSI2026 Course List

* The course details are subject to change. Please check the latest information on HSI2026 website.

Icon description

【Courses】

Advanced Research Course Global Liberal Arts Course HSI extension /professional program in English HSI extension /professional program in Japanese

【Course format】

On-campus Online Selectable either on-campus or online

【Language】

English Japanese



Undergraduate Level

Courses	Course format	Language	Faculty	Course ID	Course Title
			School of Humanities and Human Sciences	U002	Wellbeing and Social Consciousness
			School of Humanities and Human Sciences	U003	National Heritage Tourism: The Case of Hokkaido 2026
			School of Medicine	U012	Introduction to mechanical ventilators: The structure, life support methods, and XR simulation
			School of Pharmaceutical Sciences	U013	Special Workshop for Bio/Healthcare Business
			School of Veterinary Medicine	r004	Veterinary Forensics (Animal CSI) *Only residents of Japan are eligible to apply
			School of Veterinary Medicine	r005	Advanced Veterinary Forensics (poisoning) *Only residents of Japan are eligible to apply
			Research Institute for Electronic Science	U018	From the Lorenz Butterfly to Jupiter's Great Red Spot: Chaos 101 *Only residents of Japan are eligible to apply
			Center for Ainu and Indigenous Studies	U021	International Archaeological Field School in Rebun Island (Undergraduate)
			Center for Experimental Research in Social Sciences	U022	Psychology of Climate Change 2026
			Institute for Academic Innovation	U025	Our Future Society: Women's Careers, Parenthood, and the Fertility Crisis
			School of Science	U026	Marine Invertebrate Zoology Lab
			School of Science	U027	Marine Invertebrate Zoology Lecture
			School of Science	U028	Fundamentals of Marine Pathology Lab
			School of Science	U029	Fundamentals of Marine Pathology Lecture
			Institute for Academic Innovation	U031	Mental Health across the Life Span
			Institute for Academic Innovation	U032	Film Psychology: Happiness and Success According to Hollywood
			Institute for the Advancement of Sustainability	r007	Introduction to Carbon Accounting

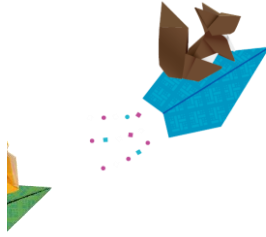

Schedule
Aug/03/2026~Aug/06/2026
Aug/03/2026~Aug/07/2026
Sep/28/2026~Oct/03/2026
Aug/27/2026~Aug/28/2026
Jul/27/2026~Jul/28/2026
Jul/29/2026~Jul/30/2026
Jul/28/2026~Aug/06/2026
Aug/01/2026~Aug/23/2026
Aug/18/2026~Aug/21/2026
Aug/06/2026~Aug/23/2026
Aug/24/2026~Aug/28/2026
Aug/24/2026~Aug/28/2026
Aug/17/2026~Aug/21/2026
Aug/17/2026~Aug/21/2026
Aug/24/2026~Aug/27/2026
Aug/03/2026~Aug/10/2026
Aug/05/2026~Aug/07/2026